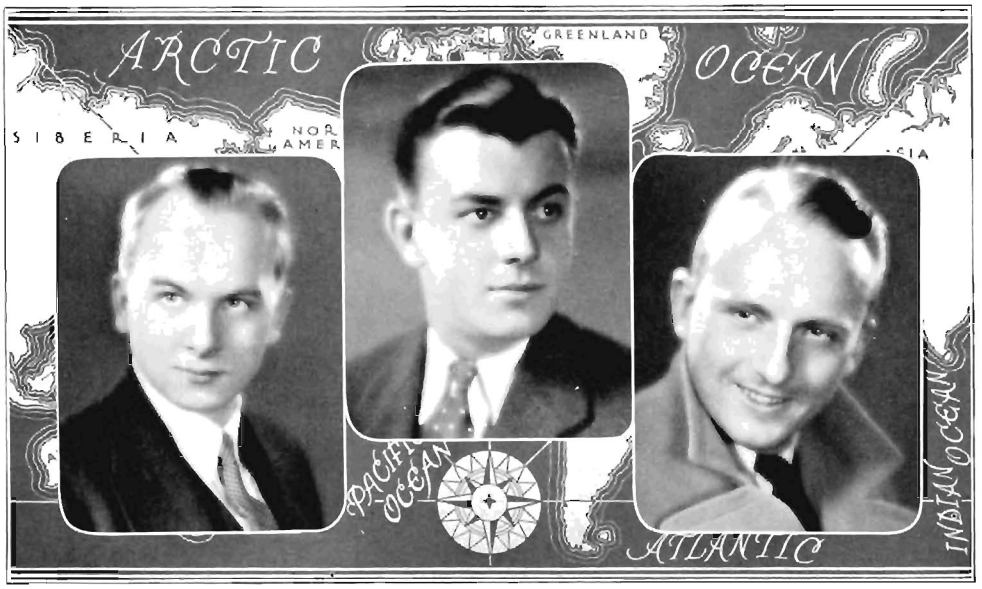

OSCAR H. VALENTINE

24 Götebergsgaten — Göteburg, Sweden

Not satisfied with merely learning his own language and customs, Oscar has, through traveling and constant study, learned to speak Swedish, English, French, German, and Spanish fluently, not to mention Latin, Italian, and Russian. He obtained this remarkable linguistic ability by studying at the Lysée Janson in Paris, the Noah Webster School in Hartford, Connecticut, in Geneva, Switzerland, and under the private tutorage of Professor Joseephy in Vienna. In the future Oscar is planning on a career in the export and import business.

ARTHUR D. VAN WINKLE

85 E. Pierrepont Avenue — Rutherford, New Jersey

Rip says that he is going into real estate after leaving the Babson Institute, but we wonder whether or not he means the "Mystic Iron Woiks." Previous to coming here, Rip went to Bordentown Military Institute and to Rutgers Preparatory, and during his spare time he worked with a brokerage house in New York and with a real estate and insurance company in New Jersey.

ROBERT S. WARREN

Shreveport — Louisiana

Judge graduated from the Law School of George Washington University before coming to the Babson Institute, but despite his erudition, he was never missing from the spot where pranks were being played. After he graduated in March, he returned to his beloved Washington with the hopes of getting a position in the Department of Justice. His fraternity is Phi Gamma Delta.

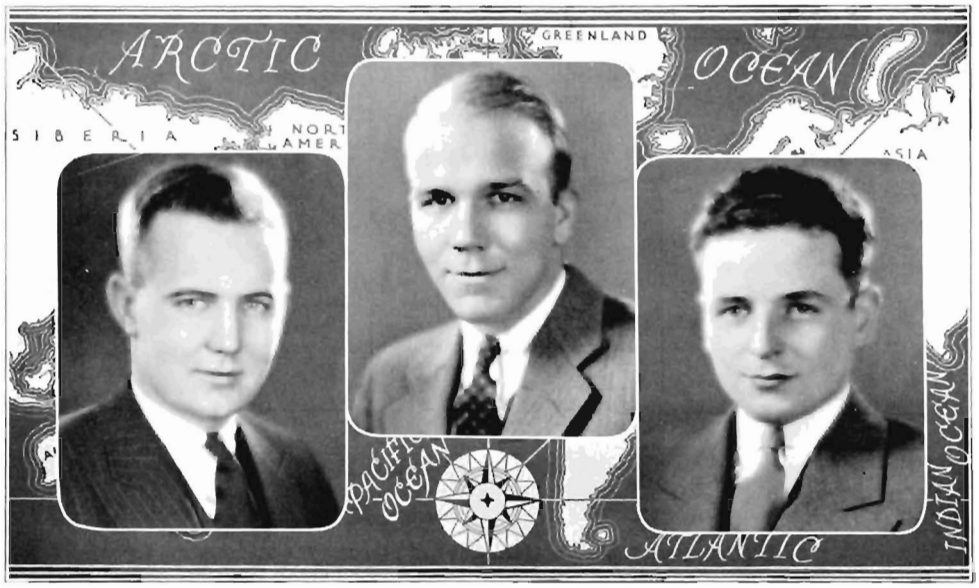

R. HOWARD WEBSTER

7 Edgehill Road — Westmount, P. Q., Canada

We were all sorry when Howie graduated in March, and we were sure that there were some young ladies in Greater Boston who felt the same. He came to the Babson Institute after graduating from McGill University, where he was a member of the Alpha Delta Phi Fraternity, the golf team, and the Scarlet Key Society. What the future holds neither Howie nor we can predict.

HENRY WEISSENBACH

1256 Madison Avenue — Columbus, Ohio

Hank is a graduate of Ohio State University, and is another member who completed the course at the Babson Institute in December. We are sorry that this gentleman of the Great Mid-West was with us for so short a time, but we hope he will have ironed out some of the major causes of this great depression before we venture onward.

BURT T. WEYHING, JR.

825 Grand Marais — Grosse Pointe Park, Michigan

With "everything" for a hobby, and an ambition leading toward the manufacturing jewelry field as a goal, Burt comes to us, having previously attended the Eastern High School in Detroit and Kenyon College in Gambier, Ohio. Burt is a member of the Alpha Delta Phi Fraternity, and has spent almost all his spare time working with his father in the jewelry field.

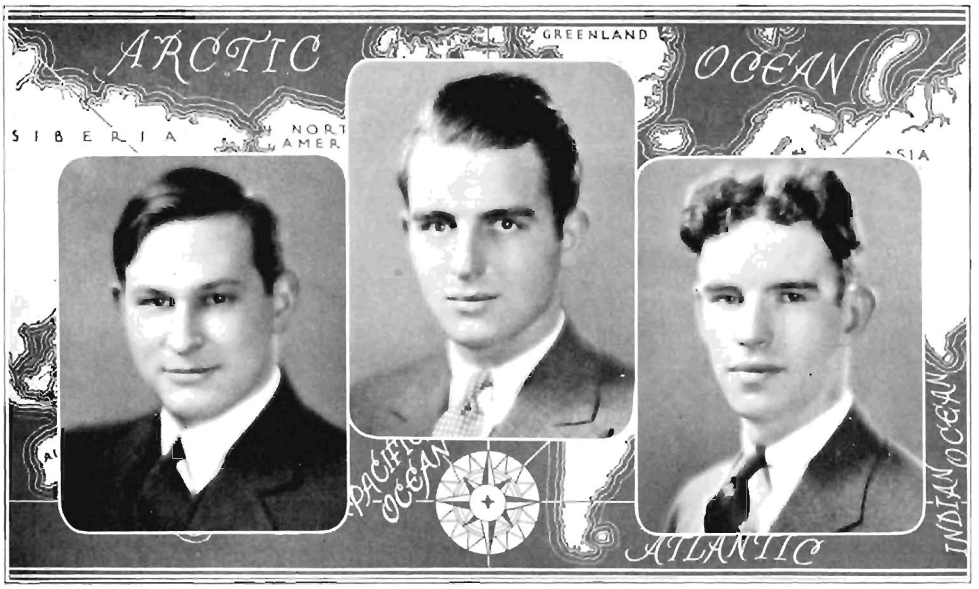

EVAN A. WIMER

North Main Street — Butler, Pennsylvania

Chubby, who says that he is "single but not for long"—came to us from the local High School at Butler, from Washington and Lee University at Lexington, Virginia, and the University of Pittsburgh. As a member of the Sigma Nu's and as a graduate of the Institute, Evan should not have any difficulty in becoming successfully established in general building construction work.

EDWARD H. WINSLOW

29 Highland Avenue — Greenfield, Massachusetts

His future so far left almost entirely up to Fate, Ed made the wise choice of signing up here to discover, at least, the field of business he wanted to enter. Previously, Ed went to Deerfield Academy in Deerfield, Massachusetts, and to Milford School at Milford, Connecticut.

JOHN R. WISEMAN

117 Pearson Road — Somerville, Massachusetts

A local boy with a local education at Cambridge High School, Cambridge Latin School, and Boston University, Johnnie became so interested in the work while with the Stephen M. Weld and Company, cotton merchants in Boston, that he decided to enroll here to learn more about the necessities for success in the same field in the future.

WILLIAM A. WOOD

711 Wick Avenue — Youngstown, Ohio

With a background of practical experience obtained in various firms, Bill came to the Institute almost directly from Worcester Academy. In the future Bill is planning to enter the sales and advertising end of the educational field.

LOUIS E. WRIGHT

222 Webster Street — Rockland, Massachusetts

Lou has a wealth of experience in education and sports, especially track, obtained at Moses Brown and Clark School preparatories, and at Brown University, where he became a member of Delta Tau Delta. He worked as Assistant Credit Manager in the E. T. Wright Company in Rockland before he came here to learn more concerning businss methods prior to going back into the same concern in the near future.

"A MOST UNUSUAL SALES DEMONSTRATION"